PLEASE NOTE THAT THIS DIE IS CENTERED TO THE DOCUMENT SIZE.
IT IS VERY IMPORTANT THAT NEITHER THE DIE OR DOCUMENT SIZE BE ALTERED OR MOVED !

The United States
Playing Card Company
Printed Side
T050602E
T-020

CRIME STOPPERS
OF PALM BEACH COUNTY

WWW.CRIMESTOPPERSPBC.COM

CRIME STOPPERS
OF PALM BEACH COUNTY, INC.

1-800-458-TIPS

UNSOLVED CASES
2025 Edition

1-800-458-8477

CRIME STOPPERS
OF PALM BEACH COUNTY
COLD CASES
2025 EDITION

52 Cases throughout
Palm Beach County featured.

- Unsolved Homicides
- Unidentified Remains
- Missing Persons

To report a tip about these or any other cases, contact **Crime Stoppers of Palm Beach County** at **1-800-458-8477** or dial ****TIPS**

CRIME STOPPERS OF PALM BEACH COUNTY, INC.

Glue

Glue

506688

T-020

Glue

200067938

Manufactured by The United States Playing Card Company, Erlanger, KY 41018. **Made in USA.**

The United States
Playing Card Company

Yellow Magenta Black

Ways to Report a Tip

1 **PHONE**, call 1-800-458-TIPS (8477)

2 Dial **TIPS on your cellphone to be connected to a local Crime Stoppers

3 **COMPUTER**, log on to www.crimestopperspbc.com "Report a Crime" section

4 **MOBILE APP**, download P3 Tips APP at Google Play or ITunes Store.

Submit a Tip

Frequently Asked Questions

1. **Is Crime Stoppers Truly Anonymous?**
   A. Yes. Crime Stoppers uses secure methods that do not track information about the tipster to protect the tipsters identity. You will NEVER be asked for any identifying information. You will NEVER have face-to-face contact with law enforcement or anyone with Crime Stoppers
2. **Is Crime Stoppers part of Law enforcement?**
   A. We are NOT the police. Crime Stoppers of PBC is an independant, nonprofit organization. We assist law enforcement in solving crimes by taking tips from the community anonymously to protect the citizens.
3. **How does Crime Stoppers work?**
   A. When you report a tip, Crime Stoppers will provide that information to law enforcement for further investigation. If your information leads to an arrest, you will be eligible to receive a CASH REWARD.

A♠ Kaleb Watson
Unsolved Homicide

1 year, 4 month old Black Male

West Palm Beach Police Department

On Thursday, April 7th, 2022, at 1756 hours, Kaleb and his parents were sitting in a Toyota Camry in the rear alley of 916 4th street, WPB, FL. Kaleb was in the rear seat when an unknown male came up to car and fired several rounds into the passenger side of vehicle. Kaleb was struck in his torso and succumbed to his injuries.

If you have any info on this case, call
Crime Stoppers of Palm Beach County
1-800-458-8477

2♠ Benamar Vicente
Unsolved Homicide

20 Year Old Hispanic Male

West Palm Beach Police Department

On Thursday, January 08, 2015, at 2105 hours West Palm Beach Police officers responded to a shots fired call. Benamar Vicente was located lying in the roadway on Hollywood Place and Georgia Avenue.

If you have any info on this case, call
Crime Stoppers of Palm Beach County
1-800-458-8477

3♠ Derek Becker
Unsolved Homicide

21 Year Old White Male

West Palm Beach Police Department

On Sunday, December 20th, 2020, at approximately 12:16am Derek Becker was murdered in his home at the Azalea Apartment complex at 4200 Community Drive.

If you have any info on this case, call
Crime Stoppers of Palm Beach County
1-800-458-8477

4♠ Marjorie "Christy" Luna
Unsolved Homicide

8 Year Old White Female

Palm Beach County Sheriff's Office

Christy was last seen on Sunday, May 27th, 1984 walking toward a neighborhood general store in Greenacres, FL. She was last seen wearing a turquoise body suit. She may also be known as "Christy".
***Featured on "The Deck" Podcast by Audiochuck**

If you have any info on this case, call
Crime Stoppers of Palm Beach County
1-800-458-8477

5♠ Endrice Lejeune
Unsolved Homicide

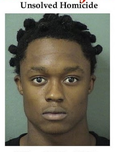

18 Year Old Black Male

West Palm Beach Police Department

On Tuesday, April 21st, 2020 at approximately 7:20am the Florida Highway Patrol responded to a report of deceased male laying on the ground near the I95 northbound exit ramp to Belvedere Road. On arrival they discovered a deceased black male laying on the grass area near the off ramp.

If you have any info on this case, call
Crime Stoppers of Palm Beach County
1-800-458-8477

6♠ Lizett Perez
Unsolved Homicide

38 Year Old Hispanic Female

West Palm Beach Police Department

On Monday, October 10th, 2005 at 1055 hours, Lizette Perez's body was located along the CSX railroad tracks behind 3201 Pinewood Avenue, West Palm Beach, FL. Her body was wrapped in a striped sheet lying in a patch of bushes on the east side of tracks for several days

If you have any info on this case, call
Crime Stoppers of Palm Beach County
1-800-458-8477

7♠ Eliphete Simeon
Unsolved Homicide

49 Year Old Black Male

West Palm Beach Police Department

On Friday May 4th, 2012 at 11:30 hours, units of the West Palm Beach Police Department responded to a 911 call of a possible robbery to a taxicab driver in the area of 400 Rosemary Avenue, West Palm Beach, FL. Officers arrived and found Simeon shot in his A/C Yellow Cab vehicle. Simeon was pronounced deceased at St. Marys Medical.

If you have any info on this case, call
Crime Stoppers of Palm Beach County
1-800-458-8477

8♠ Georgia Mae Graham
Unsolved Homicide

50-60 Year Old Black Female

West Palm Beach Police Department

On Friday, January 19th, 2007, at approximately 10:30 AM, the body of a deceased woman was located by construction workers in a construction site parking lot behind a chain link fence. The body had been there for at least five days. Georgia Mae Graham had been struck in the head with a blunt instrument and was possibly sexually assaulted.

If you have any info on this case, call
Crime Stoppers of Palm Beach County
1-800-458-8477

9♠ Dominique Brown
Unsolved Homicide

35 Year Old Black Female

West Palm Beach Police Department

On Sunday, August 30th, 2020 at 1:23 am, Dominique Brown was a passenger in a vehicle driving in the 600 block of 9th street, West Palm Beach, Florida. Someone from inside a green BMW began to shoot at them and shattered the back window. During this incident Dominique was shot in the back of the head and died days later on September 7th.

If you have any info on this case, call
Crime Stoppers of Palm Beach County
1-800-458-8477

10♠ Keo Crockett
Unsolved Homicide

31 Year Old Black Male

West Palm Beach Police Department

On Saturday, September 16th, 2023, Police responded to 1031 N Sapodilla Avenue, WPB, FL for a shots fired call. Officers arrived on scene and located a male lying in the roadway suffering from numerous gunshot wounds and was later identified as Keo Dshawn Crockett

If you have any info on this case, call
Crime Stoppers of Palm Beach County
1-800-458-8477

J♠ Pedro Juan Clemente Verdejo
Unsolved Homicide

36 Year Old Hispanic Male

Lantana Police Department

On Sunday, September 4th, 2016 around 22:19 hrs, Pedro was hanging out in the driveway of 129 Central Blvd in Lantana, FL. A blue BMW arrived and began shooting stricking Pedro in the back. He was pronounced deceased at the scene.

If you have any info on this case, call
Crime Stoppers of Palm Beach County
1-800-458-8477

Q♠ Unidentified Remains
Unsolved Homicide

20 Year Old Hispanic or White Female

Palm Beach County Sheriff's Office

On Monday, June 23rd, 1980, remains were discovered in the Hillsborough Canal in Southern Palm Beach County. She is believed to be Hispanic or White, between 5'2" to 5'4" and about 120 lbs. She may have given birth to one or more children.

If you have any info on this case, call
Crime Stoppers of Palm Beach County
1-800-458-8477

K♠ Unidentified Remains
Unsolved Homicide

40 Year Old White Male

Palm Beach County Sheriff's Office

On Friday, April 13th, 1979, remains were found in the New River Canal about 11 miles south of Lake Okeechobee in South Bay, FL. He was clothed in Canadian labeled jeans and Arthur Ash style white sneakers. He is believed to have been 5'6", 180 lbs with brown hair.

If you have any info on this case, call
Crime Stoppers of Palm Beach County
1-800-458-8477

A♦ Unidentified Remains

25 to 40 year old Male

Palm Beach County Sheriff's Office

On Wednesday, July 14th, 1982, unidentified remains were discovered floating in the C-51 Canal with another male and female victim in Loxahatchee, FL. The remains are believed to be a 25 to 40 year old male, 5'10" to 6' with a slight overbite and dental work.

If you have any info on this case, call
Crime Stoppers of Palm Beach County
1-800-458-8477

2♦ Unidentified Remains

Unkown Male

Boca Raton Police Department

On Friday, November 25th, 1983, the skeletal remains of an unkown male were discovered in a fenced field on the west side of 7701 Congress Avenue in Boca Raton, FL.

If you have any info on this case, call
Crime Stoppers of Palm Beach County
1-800-458-8477

3♦ Nancy and Joey Bochicchio
Unsolved Homicide

Mother and Daughter

Boca Raton Police Department

On the night of Wednesday, December 12th, 2007, a black 2007 Chrysler Aspen was parked at the Boca Town Center Mall in Boca Raton, FL. Nancy and Joey were discovered deceased in the vehicle from gunshot wounds.

If you have any info on this case, call
Crime Stoppers of Palm Beach County
1-800-458-8477

4♦ Jessie James Shannon
Unsolved Homicide

31 Year Old Black Male

Palm Beach Gardens Police Department

On Saturday December 21st, 2019, Jessie was discovered in the Winn Dixie parking lot at 8924 N Military Trail in Palm Beach Gardens, FL. He had been shot and killed while sitting inside a vehicle outside of the store.

If you have any info on this case, call
Crime Stoppers of Palm Beach County
1-800-458-8477

5♦ Dan Johnson
Unsolved Homicide

18 Year Old Black Male

Palm Beach Gardens Police Department

On Sunday, April 2nd, 2017, Dan was discovered deceased at Beeline Highway and Northlake Blvd in Palm Beach Gardens, FL. He had been shot and killed while riding in a vehicle. He also went by alias of DJ or Dan Jackson

If you have any info on this case, call
Crime Stoppers of Palm Beach County
1-800-458-8477

6♦ Gwendel Greenblatt
Unsolved Homicide

35 Year Old White Female

West Palm Beach Police Department

On Wednesday, February 5th, 2003 at 3:30 pm, Gwendel was murdered inside her apartment at 1655 Brandywine Rd in West Palm Beach, FL by an unknown gunman. She was shot twice in the head.
***Featured on "The Deck" Podcast by Audiochuck**

If you have any info on this case, call
Crime Stoppers of Palm Beach County
1-800-458-8477

7♦ Alberto Manolo Felipe Ramos
Unsolved Homicide

30 Year Old Hispanic Male

Palm Beach Gardens Police Department

Alberto was last seen on Wednesday, June 17th, 2015, leaving his home in Palm Beach Gardens, FL. He was heading to work at Texas De Brazil located at 11701 Lake Victoria Gardens Ave. Alberto never arrived for work and hasnt been seen since.

If you have any info on this case, call
Crime Stoppers of Palm Beach County
1-800-458-8477

8♦ Daniel Traina
Missing Person

Hispanic Male

Palm Beach County Sheriff's Office

Daniel Traina was last seen in Lake Park, FL on Wednesday, May 26th, 2021. It is believed that Daniel was the victim of foul play and this case is being looked at as a likely homicide.

If you have any info on this case, call
Crime Stoppers of Palm Beach County
1-800-458-8477

9♦ Angela McDuffie
Unsolved Homicide

25 Year Old Black Female

West Palm Beach Police Department

On Sunday, September 30th, 2018, at 00:57 hours, Police responded to the parking lot of Royal Poinciana Plaza Apartments at 5560 N Haverhill Road in West Palm Beach, FL for a shooting. Angela was found suffering from several gunshot wounds and was prounounced dead.

If you have any info on this case, call
Crime Stoppers of Palm Beach County
1-800-458-8477

10♦ Iyani Jackson
Unsolved Homicide

Boynton Beach Police Department

Just after midnight on Monday June 27th, 2022, Iyani Jackson was shot and killed while sleeping at a home on Ocean Breeze Circle in Boynton Beach, FL. Someone had fired several shots into the home and then left.

If you have any info on this case, call
Crime Stoppers of Palm Beach County
1-800-458-8477

J♦ John Jenkins
Unsolved Homicide

31 Year old Black Male

Palm Beach County Sheriff's Office

On Sunday, July 11th, 2004, John Jenkins was shot and killed in a stairwell of the Venetian Isles apartment building at 721 Veneto Drive in Lake Park, FL. This occurred during a home invasion.

If you have any info on this case, call
Crime Stoppers of Palm Beach County
1-800-458-8477

Q♦ Vincent Nelson
Unsolved Homicide

42 Year old Black Male

Palm Beach County Sheriff's Office

On Thursday, July 8th, 2004, the body of Vincent Nelson was found in the 2600 block of Lake Shore Drive in Riviera Beach, FL. He was found deceased as a result of multiple gunshot wounds. Vincent was last seen at a card game in the City of Riviera Beach earlier that evening.

If you have any info on this case, call
Crime Stoppers of Palm Beach County
1-800-458-8477

K♦ Unidentified Remains

26 to 59 Year Old Female

Palm Beach County Sheriff's Office

On Sunday, May 23rd, 1999, unidentified remains were found floating in an agricultural feeder canal along State Road 7 in Delray Beach, FL. The remains are beleived to be a female 26 to 59 years old, 5'1" to 5'6" and of Ashkenazi Jewish ancestry.

If you have any info on this case, call
Crime Stoppers of Palm Beach County
1-800-458-8477

K♣ Julie Wills
Unsolved Homicide

32 Year Old Female

Boca Raton Police Department

On the evening of Sunday, April 14th, 1996, Julie was discovered deceased from multiple stab wounds in her residence located at 3140 NE 5th Avenue in Boca Raton, FL.

If you have any info on this case, call
Crime Stoppers of Palm Beach County
1-800-458-8477

Q♣ Unidentifed Remains

Unkown Age Female

Boca Raton Police Department

On Thursday, November 28th, 1996, an unknown white female was found deceased on the beach at 3800 N Ocean Blvd in Boca Raton, FL. Prior to her death, the decedant was believed to be using the alias of Joy Neubauer.

If you have any info on this case, call
Crime Stoppers of Palm Beach County
1-800-458-8477

J♣ Bohan Gajewski
Unsolved Homicide

66 Year Old Male

Boca Raton Police Department

On the night of Wednesday, December 13th, 2006, Bohan was discovered deceased from multiple stab wounds in his residence located at 726 Saint Albans Drive in Boca Raton, FL.

If you have any info on this case, call
Crime Stoppers of Palm Beach County
1-800-458-8477

10♣ Maria Jackson
Unsolved Homicide

19 Year Old Female

Boca Raton Police Department

On Friday, July 18th, 2003, a sealed garbage bag containing human remains was discovered in the bushes of 665 E Jeffrey Street in Boca Raton, FL. The remains were later identified as Maria Jackson.

If you have any info on this case, call
Crime Stoppers of Palm Beach County
1-800-458-8477

9♣ Teresa Russo
Unsolved Homicide

23 Year Old White Female

Palm Beach County Sheriff's Office

Teresa was last seen alive at work in West Palm Beach, FL on Monday, February 27th, 1995. Her body was later discovered inside her vehicle in the parking lot of a nearby hardware store on Thursday, March 2nd, 1995.

If you have any info on this case, call
Crime Stoppers of Palm Beach County
1-800-458-8477

8♣ Cynthia Moffett
Unsolved Homicide

52 Year Old White Female

Palm Beach County Sheriff's Office

On Thursday, March 23rd, 2006, Cynthia was discovered dead inside the Forest Oaks Golf Club in Lucerne Lakes in Lake Worth, FL. She was the victim of an Armed Robbery.

If you have any info on this case, call
Crime Stoppers of Palm Beach County
1-800-458-8477

7♣ Tiffany Nelson
Unsolved Homicide

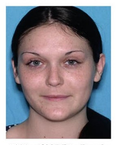

20 Year Old White Female

Palm Beach County Sheriff's Office

On Monday, October 29th, 2012, Tiffany was found dead in a vacant lot at 1328 South L Street in Lake Worth Beach, FL. Her body was wrapped in plastic. Her last known address was in the 600 Block of South L Street.

If you have any info on this case, call
Crime Stoppers of Palm Beach County
1-800-458-8477

6♣ Dale Hanselman
Unsolved Homicide

57 Year Old White Male

Palm Beach County Sheriff's Office

On Monday, April 10th, 2006, Dale was discovered deceased behind a shopping plaza at 9835 Lake Worth Road in Lake Worth, FL. He had been shot behind the Animal Health Care Center.

If you have any info on this case, call
Crime Stoppers of Palm Beach County
1-800-458-8477

5♣ Susan Roberts
Unsolved Homicide

56 Year Old Female

Palm Beach County Sheriff's Office

On Monday, June 9th, 2014, Susan was discovered deceased inside her Lexus SV in the 14000 Block of Sandalfoot Boulevard in Boca Raton, FL. Her Death was ruled a Homicide by violent means.

If you have any info on this case, call
Crime Stoppers of Palm Beach County
1-800-458-8477

4♣ Rogelio Perez
Unsolved Homicide

44 Year Old Hispanic Male

Palm Beach County Sheriff's Office

On Saturday, April 14th, 2012, Rogelio was discovered inside an apartment located at 613 S Dixie Highway in Lake Worth Beach, FL. Efforts were made by the perpetrator to destroy the crime scene.

If you have any info on this case, call
Crime Stoppers of Palm Beach County
1-800-458-8477

3♣ Thomas Altman
Unsolved Homicide

52 Year Old White Male

Palm Beach County Sheriff's Office

On Tuesday, March 22nd, 2016, Thomas was found murdered in the 400 block of North L Street in Lake Worth Beach, FL. Evidence suggests a physical altercation occurred and caused his death.

If you have any info on this case, call
Crime Stoppers of Palm Beach County
1-800-458-8477

2♣ Unidentified Remains
Unsolved Homicide

30-45 Year Old Hispanic Male

Palm Beach County Sheriff's Office

On Tuesday, October 25th, 1994, unidentified remains of a Hispanic Male were found in a pond near a landfill at 9047 W Lantana Rd in Lantana, FL. He had black shoulder length hair, 5 feet, 92 lbs. He was clothed in a black fishnet shirt over a Florida lifeguard shirt, blue sweatpants and white Reebok sneakers with red stripes

If you have any info on this case, call
Crime Stoppers of Palm Beach County
1-800-458-8477

A♣ Charles Deane
Unsolved Homicide

28 Year Old White Male

Boca Raton Police Department

On Friday, January 1st, 1982, Charles was discovered deceased in his residence at 1721 NW 15th Apt. 8 in the Vista Apartments in Boca Raton, FL. He had multiple stab wounds and blunt force injuries to the head.

If you have any info on this case, call
Crime Stoppers of Palm Beach County
1-800-458-8477

K♥ Jean Arce
Unsolved Homicide

35 Year Old White Male

West Palm Beach Police Department

On Wednesday, November 15th, 2017, at 17:41 hours, Jean was discovered at 45th Street and Broadway in a vehicle unresponsive. It was learned Jean suffered a gunshot wound to the chest and was prounounced dead on scene.

If you have any info on this case, call
Crime Stoppers of Palm Beach County
1-800-458-8477

Q♥ Shatorria Francois
Unsolved Homicide

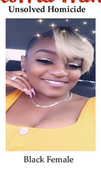

Black Female

Palm Springs Police Department

On Friday, April 24th, 2020, Shatorria was found deceased in her vehicle at 463 Springdale Circle in Palm Springs, FL. She had been shot in the abdomen.

If you have any info on this case, call
Crime Stoppers of Palm Beach County
1-800-458-8477

J♥ John Cortney III
Unsolved Homicide

21 Year Old Black Male

West Palm Beach Police Department

On Monday, May 14th, 2018 at 2300 hours Officers responded to 2107 N Tamarind Avenue in reference to a shooting. Officers located a male, later identified as John Courtney III, that had been shot numerous times. Courtney was pronounced by Fire Rescue at 2310 hours.

If you have any info on this case, call
Crime Stoppers of Palm Beach County
1-800-458-8477

10♥ Frank Padykula Jr.
Hit and Run Fatality

Atlantis Police Department

On July 9th, 2022 at approximately 5:45 pm, Frank Padykula Jr. was struck and killed while exiting the JFK South Hospital in Atlantis, FL. He was hit on the driver's side by a black 2002 Chevy Silverado. The driver of that vehicle fled the scene without stopping or offering aid.

If you have any info on this case, call
Crime Stoppers of Palm Beach County
1-800-458-8477

9♥ Yamil Villegas
Unsolved Homicide

18 Year Old Hispanic Male

West Palm Beach Police Department

On Monday, February 20th, 2023, at 23:09 hours, Yamil was found unresponsive slumped over in the driver seat of a Black Hyundai suffering from a gunshot wound in Howard Park in West Palm Beach, FL.

If you have any info on this case, call
Crime Stoppers of Palm Beach County
1-800-458-8477

8♥ Donna Martin
Unsolved Homicide

53 Year Old White Female

Palm Beach County Sheriff's Office

On Tuesday, January 12th, 1999, Donna's body was found inside her residence where she had been murdered. She was last seen at the Porter House Bar located at Powerline Rd and Palmetto Park Rd in Boca Raton, FL

If you have any info on this case, call
Crime Stoppers of Palm Beach County
1-800-458-8477

7♥ Shante Curtis
Unsolved Homicide

Black Female

Riviera Beach Police Department

On Tuesday, August 14th, 2012, Shante's body was dumped in the area of 7030 N Haverhill Road in Riviera Beach, FL. She had been shot multiple times. Shante was a witness in several crimes and it possibly caused her murder.

If you have any info on this case, call
Crime Stoppers of Palm Beach County
1-800-458-8477

6♥ Dakota Haenel
Unsolved Homicide

White Male

Riviera Beach Police Department

On Wednesday, May 6th, 2015. Dakota was located deceased inside his apartment at 6 W 32nd Ct in Riviera Beach, FL. He had been shot. Dakota had friends over the previous night who stated he was alive when they all left.

If you have any info on this case, call
Crime Stoppers of Palm Beach County
1-800-458-8477

5♥ William Burgess
Unsolved Homicide

Black Male

Riviera Beach Police Department

On Friday, February 23rd, 2018, William arrived at a friend's house at 2702 W 28th Street in Riviera Beach, FL. A black vehicle pulled up along side of him and shot William, killing him.

If you have any info on this case, call
Crime Stoppers of Palm Beach County
1-800-458-8477

4♥ Michael Sheffield
Unsolved Homicide

Black Male

Riviera Beach Police Department

On Wednesday, January 9th, 2013, Michael arrived home at 1217 W 27th Street in Riviera Beach, FL around 1 am. He was confronted by two suspects at his front door. The suspects shot and killed him.

If you have any info on this case, call
Crime Stoppers of Palm Beach County
1-800-458-8477

3♥ Kemal Muslimovic
Unsolved Homicide

White Male

Riviera Beach Police Department

On Sunday, December 11th, 2011, Kemal and his girlfriend arrived home at 2701 N Ocean Drive in Riviera Beach, FL and were confronted by 2 black males with a gun. They demanded money and fought. Kemal was shot and killed.

If you have any info on this case, call
Crime Stoppers of Palm Beach County
1-800-458-8477

2♥ Jessica Boehner
Unsolved Homicide

22 Year Old White Female

Palm Beach County Sheriff's Office

On Sunday, June 19th, 2011, Jessica was found shot and murdered on the corner of 10th Avenue South and S J Street in Lake Worth Beach, FL. Jessica was known to prostitute in the area.

If you have any info on this case, call
Crime Stoppers of Palm Beach County
1-800-458-8477

A♥ Traevon Phoenix
Unsolved Homicide

22 Year Old Black Male

West Palm Beach Police Department

On Thursday, May 27th, 2021, at 10:00 pm, Traevon was murdered in the rear alley behind 821 9th Street in West Palm Beach, FL.

If you have any info on this case, call
Crime Stoppers of Palm Beach County
1-800-458-8477

Stop Animal Abuse

Animals bring so much joy, love, and companionship into our lives. They deserve to be treated with kindness and respect. Sadly, not all animals receive the love they deserve. By raising awareness and taking action, we can help put an end to their suffering.

Report animal abuse, call
Crime Stoppers of Palm Beach County
1-800-458-8477

Support a Safer Community!

Crime Stoppers is a non-profit charitable organization. It is an avenue for citizens to be able to provide information to law enforcement anonymously and safely.

The program is funded by tax deductible contributions from business and citizens.

To donate, scan the **QR Code** below. We appreciate all contributions!

SCAN ME

Crime Stoppers of Palm Beach County, Inc.
800-458-TIPS